

Workshops offered
in all levels
from beginner
to advanced
metalwork,
wire-working,
beadweaving,
silver clay,
enameling,
beadmaking,
and more

BEAD & DESIGN
SHOWS

ROBERT LOPEZ

To Bead True Blue
begins with bringing
together the best exhibitors
-established and emerging
artisans and quality merchants.

To Bead True Blue



Jan 28 - Feb 4
Doubletree
Reid Park
445 S Alvernon Way • Tucson AZ

THE TUCSON BEAD SHOW

Jan 30 - Feb 4
Radisson
Suites
6555 E Speedway Blvd • Tucson AZ

BEADTRUEBLUE.COM

DOUBLETREE EXHIBITORS

EXHIBITOR NAMES IN **BLUE** ARE SHOWING JAN 28 - FEB 2

EXHIBITOR NAMES IN **RED** ARE SHOWING JAN 28 - FEB 4

EXHIBITOR NAMES IN **GREEN** ARE SHOWING FEB 3 - FEB 4

Pacific Silverworks
Savannah Design Studio

Visit Us for the very latest in designer components & jewelry!
Booth G130

- 7 HANDS DESIGN B30
- A BEADED GIFT G132
- A BLONDE AND HER BAG GP295
- A TO Z BOHEMIAN GLASS, INC** **B13-14**
- ABELMAN ART GLASS G128
- AFRICAN GEMS G114 & 113 & G115
- ALL BEADS CZ S.R.O.** **B18**
- AMATE STUDIOS, LLC G123
- AMY MEALEY G106
- ANCIENT MOON BEADS G135
- ANCIENT TEXTILES** **B16**
- ANNE ENGELHARDT GP296
- ANNE LICHTENSTEIN G179
- APPLEGATE LAPIDARY LIVING ROOM
- ARMONDO BARRY G123
- ART CLOTHING** **B15**
- ARTISTIC WIRE B15
- ARTRADE GP264
- ARTWORKS BY CATHY G174-175
- ATALIA MOLARO RM194
- B & M TREASURE GP249
- BAD ASH WOODWORKS GP290
- BARTEL BEADS** **B21**
- BAZAAR BOUTIQUE GP291
- BEAD BISTRO CRAFTS G133B
- BEAD BUDDY B29
- BEAD HOUSE** **B13**
- BEAD MASTER** **B13**
- BEAD PALACE SUNSET TENT B
- BEAD SPINNER LADY GP233
- BEAD TIME BEAD TIME TENT
- BEAD TRUST SUNSET TENT A
- BEADALON** **B15**
- BEADIFUL G111 & 112
- BEADS BY SANDY GP312
- BEADS CREATION GP245
- BEADS ON MAIN G134
- BEADS U NEED BEADS U NEED TENT
- BEADSTUFF GP277
- BECKY NUNN COTTONWOOD ROOM
- BEST BEADS AND CHAIN GP265-270
- BETH SHEA GF202
- BEYOND BEADERY BEYOND BEADERY TENT
- BILLY'S A BAD KITTY G157
- BOB BURKETT G137
- C & I INTERNATIONAL GP238
- CANDIE COOPER G116
- CAROGE BAGS GF193
- CAROLE WITT RM194
- CARRIE STORY RM195
- CARSON ROGERS DESIGNS GF193
- CATHY JONES G174-175
- CF ORIGINALS REDWOOD ROOM
- CHERRY TREE BEADS GP259
- CHRISTI FRIESEN REDWOOD ROOM

create polymer dragonflies with Christi Friesen

free! sign up **Redwood Room**

- C-KOOP BEADS G126
- CLASPGARTEN** **B21**
- CLASPON-CLASPOFF G138-139
- CLASS ACT DESIGNS GF190
- CLAY REVOLUTION G149 & RM195
- CLEO DUNSMORE BUCHANAN G151
- COLLIBRI SISTER** **G136A**
- COOL ARTWEAR G120
- CRAFT FANTASTIC GP296
- CRAFTOPTICS G125
- CRM ARCHITECTURE, INC G127
- CYNTHIA OWCI G154
- CYNTHIA THORNTON GF191
- CZECH BEADS** **B22-25**
- DEB MOFFETT-HALL COTTONWOOD ROOM
- DEE PERRY G138-139
- DELANEY GILLILAN GP290
- DESIGN & ADORN G182
- DEWA G173
- DIANA MUELLER G177
- DIANE MARCH G162
- DIANE WHITING** **LOBBY**
- DISCOUNT JEWELRY TRAYS GP296
- DIVINE ORNAMENTS G149
- DIVINE SPARK DESIGNS** **G176**
- DIWOLF G177

DOUBLETREE EXHIBITORS

DJENNE BEAD ART	B27C
DREAMTIME CREATIONS	G120
EAST WEST BEST	G122
ECHO ARTWORKS	GF202
ELKA DESIGNS, LLC	GF200-201
ELLISON EDUCATION	G169
ERIKA BARRY	G123
ETHNIC EMBELLISHMENTS	GP271 & 252
ETHNIC EMPORIUM	GP289
FILIGREE AND ME	G174-175

B27C ICE RESIN GF198 & 197



IMPERIAL GEMS	GP230
IMPRESS ART	GF195-196
INNOVATIVE MARKETING	G163-167
J&M GEMS	G136
JANICE EVERT OPALS	G105
JANU GEMS	B27B & B14
JENNIFER POTTNER	GF192
JENNY FRISKE-BAER	G176
JESSE JAMES BEADS	G116
JEWELRY FINDINGS BY ANNA	G170
JOHN BEAD CORP	B19/17
JOOLTOOL	GP299
JOSIE WOOD ATELIER	RM 193
JUDY GILMARTIN	GP233
JUDY SOLOMON	GF190
JULIE PICARELLO	G178
JULIE ROSE ORIGINALS	GP253
KABELA DESIGN	G134B
KARA DOCHEFF	G165
KAYLIN FOX	GP295
KAZURI BEADS	G144
KIEU PHAM GRAY	G136A
KIM WILLIAMS	G150
KUMIHIMO STORE	G182
KUNSANG LAMA	G173
LAS VEGAS RHINESTONE	GP297
LAURA GASPARRINI	GP260 & 263
LAURA STAMPER COTTONWOOD ROOM	
LAWRENCE LAU	GP264
LEATHER & CHAIN	GP270
LEATHER CORD USA	B12
LILLYPILLY DESIGNS	G107-108
LINDA LOPEZ	B30
LIZ CHUMTONG	GF199
LYNNE KNUDTSON	G132
MAENDELEO	G187-188

FINDINGS AND MORE	GP288-289
FINE ARTISAN JEWELRY	GP280
FINE GEMSTONES	B14A
FLEX-RITE BEADING WIRE	B10
FRANCES CEY	GF190
FU CHEUNG	GP288
GAMA FRO ORIGINALS	B27B
GAME TIME BLING	G120
GARDANNE	G179
GARDINER DESIGNS	RM195
GARY B WILSON	G143/144A
GEMSTONE STATION	GP247-248
GEMSTONES OF AFRICA	G115
GERIE'S CLOSET	GP288
GO JOLLY JEWELRY	RM191-192
GODDESS	GF204, 203, 205, 206 & TENT
GOLEM DESIGN STUDIO	G171
GRACE LAMPWORK BEADS	G189
GRAMA TORTOISE	G151
GREEN GIRL	GF191
GREGORY OGDEN	GF191
GUATEMALA CREATIONS	GP227
GYPSY TEMPLE	SUNSET TENT
H.E. TUNKARA & BEADS	GP302
HAND-TOOLED LEATHER	GP250
HELBY IMPORT	B10
HELEN DRIGGS	COTTONWOOD ROOM
HHH ENTERPRISES	B26
HIMROO FABRICS	GP294



Bonsai Foyer B-29

TOOLS



STRINGING



WORK & STORAGE





SUPPLIES



beadbuddy.com

DOUBLETREE EXHIBITORS

Design & Adorn
Kumihimo Supplies



Booth G182

• JEWELRY MAKING SUPPLIES •

Soft Flex Company

Visit us in the
BOARD ROOM
Retail & Wholesale
Customers Welcome



Learn to Crimp
Get a crimping demonstration from the inventor of the Magical Crimping Pliers

Tiered Wire Discounts
Buy in bulk and save big

BIG SALES on Great Products

Big BOGO Savings
Free Demonstrations

www.SoftFlexCompany.com

Make Crimping Easy!

with the Om Tara® Crimping Pliers



Om Tara
Find us at Booth GP260

MAKU STUDIO G168
MARGOLA IMPORT CORP GP305-310
MARILYN GARDINER RM195
MARLA SALEZZE COTTONWOOD ROOM
MARLENE BENSON GP291
MATTHEW BRODY G137
MEREDITH STRAUSS B27
MERILOU JENKINS GF194
MICHELLE DAVIS G158
MICHELLE MARCHIANO RM194
MICRO-TOOLS GP261
MIKE CHARVEAUX G160
MIYUKI CO., LTD B11
NGUDUP LAMA GP229
NIKI PASSENIER G155-156
NIKOLIS GROUP SA GP282
NIRVANA BEADS GP304
NUNN DESIGNS G110
OLD WORLD BRONZE G160

Old World Bronze IN BOOTH G160

HAND CAST
SOLID BRONZE BEADS
COMPONENTS, JEWELRY
AND MORE.



480.945.5988 WWW.SCOTTSDALEBEAD.COM

OM TARA GP260 & 263
PACIFIC SILVERWORKS G130
PARAWIRE GP300
PATRICIA HEALEY G131
PJ TOOL & SUPPLY GF195-196
POSH JEWELS WORLDWIDE G154
POTOMAC BEAD CO G163-167
PRIMITIVE EARTH BEADS GP265-270
PURE INTENT G150
QUEENLY GLOBAL TRADING GP239-244
RAMINA RECHARD PEARLS GP274
RANGER INC GF198 & 197
REALM OF THE GODDESS GF202
REBECCA COMBS G182
ROUGH AND TUMBLE VINTAGE GP303
SAAVY INC GP299
SAKI SILVER GF199
SALLY BEAD JEWELRY COTTONWOOD ROOM
SANDY SCHOR AND COMPANY GP312

SANICOLA DESIGNS RM195
SAVANNAH DESIGN STUDIO G130
SCOTT SUMMEY G184 & 185
SCOTTSDALE BEAD SUPPLY G160
SILK ROAD TREASURES PALO VERDE RM
SILVER EGYPT GP278
SILVER N STYLE GP285-286
SILVER SPARROW BEADS GP256
SISTER STONES GP284
SIZZIX G169
SMALL AND BEAUTIFUL BEADS G144 & 142
SOFT FLEX COMPANY BOARDROOM
STARMAN, INC B22-25 & B16
STAR'S CLASPS G147
STUART ABELMAN G128
STRING BEAD RM194
SUSAN LENART KAZMER GF198 & 197
T BEADS G100-103
TAMIE SIMPSON G144 & 142
TANGIBLE LIGHT STUDIO G158
TAYLOR FALLS BEAD STORE G172
TEJAS BEADS GP236-238
TENNESSA MCCLEAN G132
THE BEADSMITH B10
THE GREAT CREATE REDWOOD ROOM
THE LIPSTICK RANCH G165
THE PERFECT GEM GP273-272
THE URBAN BEADER G136A
THUNDER STONE GP231-232
TIERRACAST B14
TIGER TIGER G137
TOHO BEADS B16
TRINKETS BY T VINTAGE BEADS G117-118
UNICORNE BEADS, INC G185
UNIQUE DESIGNS BY MERILOU GF194
URBAN RAKU GF192
VAJRA COLLECTION GP229
VENETIAN BEAD SHOP GP301
VINTAGE CRYSTAL BEADS G117-118
VOICES OF THE STONES RM196
WENDY MASTERSON G125
WENDY WEHMEYER GP303
WINNIE LAM GP230
WOLTER CORP B20
WOMAN SHOPS WORLD SUNSET TENT
XAZ BEAD G106
XURON CORP G162
YELLOW HOUSE DESIGNS G178

FLOORPLAN

The Doubletree Reid Park



DOUBLETREE WORKSHOPS

Sat Jan, 28th

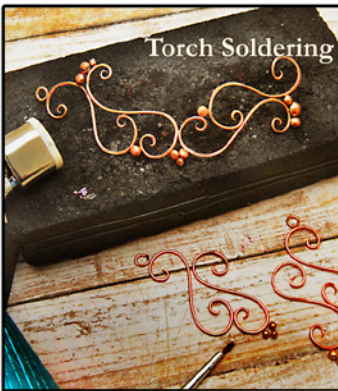

FIRE AMMONITE PENDANT
MERILOU JENKINS 8AM - 12PM
FEES: \$85 KIT \$50 BASSWOOD ROOM

ETCH AND PATINA CUFF
ANN SANICOLA 8:30AM-11:30PM
FEES: \$85 ROOM 195

JELLY JAR
CHRISTI FRIESEN 10AM-11PM
FEES: \$20 REDWOOD ROOM

SILK SCARVES
MICHELLE MARCHIANO 10AM - 1PM
FEES: \$79 ROOM 194

DESIGNER ARTISAN TOGGLE CLASPS
LAURA STAMPER 10AM - 1PM
FEES: \$110 COTTONWOOD ROOM

MENDED HEART
ROBERT LOPEZ 10AM - 4PM
FEES: \$135 KIT \$25 COTTONWOOD ROOM

RIP-TORN MINI VESSELS
CHRISTI FRIESEN 12PM-1PM
FEES: \$10 REDWOOD ROOM

LEARN TO SOLDER ON METAL CLAY
CARRIE STORY 12:30PM - 3:30PM
FEES: \$110 ROOM 195

LEATHER MACRAME FRINGE BENEFITS
CANDIE COOPER 2PM-4PM
\$35.00 BASSWOOD ROOM

OPEN FACE RING
LAURA STAMPER 2PM - 5PM
FEES: \$175 COTTONWOOD ROOM

STACKABLES
MICHELLE MARCHIANO 2PM - 5PM
FEES: \$79 ROOM 194

THINKING CLEARLY/THERMACLEAR FILM
CHRISTI FRIESEN 2PM - 5PM
FEES: \$40 REDWOOD ROOM

PIERCING EARRINGS
ANN SANICOLA 4:30PM-7:30PM
FEES: \$85 ROOM 195

ARTISAN GEODE/DRUZY TOGGLE CLASP
LAURA STAMPER 6PM-9PM
FEES: \$110 COTTONWOOD ROOM

BEGINNING TORCH SOLDERING
CAROLE WITT 6PM-9:30PM FEES: \$79 ROOM 194

Sun Jan, 29th

BASIC BANGLE BRACELET
MERILOU JENKINS 8AM-12PM
FEES: \$85 KIT FEE \$50 BASSWOOD ROOM

ETCHED SILVER CUFF
ANN SANICOLA 8:30AM-11:30AM
FEES: \$115 ROOM 195

ICE RESIN 101
SUSAN LENART KAZMER 9AM-11AM
FEES: \$55 IRONWOOD ROOM

BUTTON BLOSSOM MIXED MEDIA PENDANT
JULIE PICARELLO 9AM-3PM
FEES: \$85 COTTONWOOD ROOM

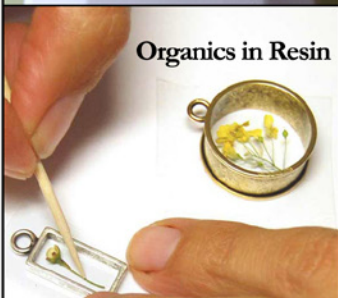

FREE CLASS: IMPRESS ME PENDANTS
CHRISTI FRIESEN 10AM-11AM
FEE: 0 REDWOOD ROOM

ETCHING
MICHELLE MARCHIANO 10AM - 1PM
FEES: \$79 ROOM 194

BROKEN DISH BRACELET
LAURA STAMPER 10AM-6PM
FEES: \$225 COTTONWOOD ROOM

TINY TIDEPPOOL PENDANT
CHRISTI FRIESEN 12PM-1:30PM
FEES: \$15 REDWOOD ROOM

CASTING RESIN 101
SUSAN LENART KAZMER 12PM - 2PM
FEES: \$55 IRONWOOD ROOM

HANDSCULPTING METAL CLAY
CARRIE STORY 12:30PM-3:30PM
FEES: \$150 ROOM 195

SILK KNOTTING MADE SIMPLE
CANDIE COOPER 2PM - 4PM
\$35.00 LOBBY BAR

ELECTROPLATING
SYMONE BEASLEY 2PM - 5PM
FEES: \$79 ROOM 194

SPARKLY SILK TASSEL NECKLACE
LAURA GASPARRINI FROM 2PM - 5PM
FEES: \$75 BASSWOOD ROOM

GLASS BEAD MAKING
CAROLE WITT 2PM-9PM
FEES: \$250 ROOM 194

FABULOUS MR. STEAMPUNK FOX
CHRISTI FRIESEN 2:30PM-5PM
FEES: \$40 REDWOOD ROOM

BRAZING BOLD- RESIN & SILVER
SUSAN LENART KAZMER 3PM-6PM
FEES: \$75 IRONWOOD ROOM

PIERCING PENDANT
ANN SANICOLA 4:30PM-7:30PM
FEES: \$85 ROOM 195

MASTERS TALISMAN PROJECT
MEREDITH ARNOLD, MARILYN GARDINER
SUSAN LENART KAZMER, KATE RICHBOURG EVA
SHERMAN, CARRIE STORY 7PM - 9PM
FEES: \$60 COTTONWOOD ROOM

Mon Jan, 30th

BASIC PENDANT
MERILOU JENKINS 8AM - 12PM
FEES: \$85 KIT \$55 BASSWOOD ROOM

MEGARA BRACELET (BEGINNER)
MARILYN GARDINER 8:30AM-11:30AM
FEES: \$50 KIT \$72-\$27 ROOM 195

RUBBER STAMPING & TRANSFERRING
BECKY NUNN 9AM-10AM
FEES: \$30 COTTONWOOD ROOM

STAINED GLASS OCEAN
CHRISTI FRIESEN 10AM-12PM
FEES: \$15 REDWOOD ROOM

KNOW YOUR SAW
ATALIA MOLARO 10AM - 1PM FEES: \$79 ROOM 194

DOUBLETREE WORKSHOPS

WEARABLE JOURNAL
SUSAN LENART KAZMER 10AM - 2PM
FEES: \$85 IRONWOOD ROOM

CASTLE RING
ROBERT LOPEZ 10AM - 4PM
FEES: \$165 KIT \$35 COTTONWOOD ROOM

GLITTER ROXS WITH UV RESIN
BECKY NUNN 10:30AM-11:30AM
FEES: \$30 COTTONWOOD ROOM

SOUTHWEST SWIRL PENDANT
CHRISTI FRIESEN 1PM - 2PM
FEES: \$10 REDWOOD ROOM

IMPERIAL PEARL EARRINGS
MARLA SALEZZE 1PM - 2:15PM
FEES: \$30 KIT \$35 COTTONWOOD ROOM

IDENTIFYING DYED VERSUS NATURAL STONES
CAROLE WHITE 2PM-3PM
FEES: \$15 BASSWOOD ROOM

TORCH ENAMELING
ATALIA MOLARO 2PM-5PM FEES: \$79 ROOM 194

KNOTTED LINEN GEMSTONE TASSE
LAURA GASPARRINI 2PM-5PM FEES: \$75 LOBBY BAR

CONTESSA II PENDANT
DIANE WHITING 2PM-6PM \$35 KIT \$28 LOBBY BAR

GOOD VIBRATIONS BRACELET
MARLA SALEZZE 2:30PM-3:45PM
FEES: \$30 KIT \$46 COTTONWOOD ROOM

GLOW-IN-THE-DARK GARGOYLE
CHRISTI FRIESEN 3PM-4PM
FEES: \$10 REDWOOD ROOM

WIRE LINKS
SUSAN LENART KAZMER 3PM-5PM
FEES: \$65 IRONWOOD ROOM

CREATIVE FOUNDATIONS
CARRIE STORY 4:30PM-7:30PM
FEES: \$65 ROOM 195

ECLECTIC HEART PENDANT/EPOXY CLAY
CHRISTI FRIESEN 5PM - 6PM
FEES: \$15 REDWOOD ROOM

ADVANCED TORCH ENAMELING
ATALIA MOLARO 6PM - 9PM FEES: \$79 ROOM 194

DRILLING FOUND OBJECTS
BETH SHEA 7PM-9PM
FEES: \$65 KIT FEE \$10 BASSWOOD ROOM

Tues Jan, 31st

WIRE WRAP FIVE BEAD BANGLE
MERILOU JENKINS 8AM-12PM
FEES: \$85 KIT \$50 BASSWOOD ROOM

GARTER BELT BRACELET
MARILYN GARDINER 8:30AM-11:30AM
FEES: \$50 KIT \$98 -\$27 ROOM 195

FAUX PORCELAIN
BECKY NUNN 9AM-10AM
FEES: \$30 COTTONWOOD ROOM

POLYMER & RESIN TRIBAL PENDANT
JULIE PICARELLO 9AM-3PM
FEES: \$85 COTTONWOOD ROOM

FREE CLASS: TINY DRAGONFLIES
CHRISTI FRIESEN 10:00AM-11AM
FEES: \$0 REDWOOD ROOM

DOWNTOWN LIGHTS NECKLACE
DIANE WHITING 10AM-1PM
FEES: \$25 KIT FEE \$25 LOBBY BAR

BEGINNING TORCH SOLDERING
MICHELLE MARCHIANO 10AM-1:30PM
FEES: \$79 ROOM 194

ALTERED SURFACE BRACELET
SUSAN LENART KAZMER 10AM-3PM
FEES: \$125 IRONWOOD ROOM

SCULPTED RESIN
BECKY NUNN 10:30AM-11:30AM
FEES: \$30 COTTONWOOD ROOM

CAT & MOUSE
CHRISTI FRIESEN 12PM-1PM
FEES: \$10 REDWOOD ROOM

FAUX RAKU WITH METAL CLAY
CARRIE STORY 12:30PM TO 3:30PM
FEES: \$110 ROOM 195

STONE HEART PENDANT
MARLA SALEZZE 1PM-2:15PM
FEES: \$30 \$59 KIT FEE COTTONWOOD ROOM

INTERCHANGEABLE FRENCH TASSELS
DIANE WHITING 1:30PM-4:30PM
FEES: \$30 KIT 27 LOBBY BAR

LIGHT AS A LEATHER FEATHER
CANDIE COOPER 4-6PM
FEES: \$35 COTTONWOOD ROOM

MAKE YOUR OWN FINDINGS
MICHELLE MARCHIANO 2PM-5PM
FEES: \$79 ROOM 194

FUN AND CUTE BUTTON EARRINGS
LAURA MOORE 2PM-6PM
FEES: \$69 KIT \$25 BASSWOOD ROOM

DOODLE CUFF
MARLA SALEZZE 2:30PM-3:45PM
FEES: \$30 KIT \$42 COTTONWOOD ROOM

INSTANT ARTIFACT WITH SWELLEGANT
CHRISTI FRIESEN 3PM-5PM
FEES: \$15 REDWOOD ROOM

DEPTH & DIMENSION; GLASS/BRONZE CLAY
CARRIE STORY 4:30PM-7:30PM
FEES: \$120 ROOM 195

INTERMEDIATE SOLDERING
MICHELLE MARCHIANO 6PM-9PM
FEES: \$79 ROOM 194

METAL ETCHING
BETH SHEA 7PM-9PM
FEES: \$55 KIT \$20 BASSWOOD ROOM

Wed Feb, 1st

WIRE WRAP SWAROVSKI EARRINGS
MERILOU JENKINS 8AM-12PM
FEES: \$85 KIT \$50 BASSWOOD ROOM

SILVER ETCHED EARRINGS
ANN SANICOLA 8:30AM-11:30AM
FEES: \$150 ROOM 195

Faux Porcelain



SWAROVSKI EARRINGS



Castle Ring

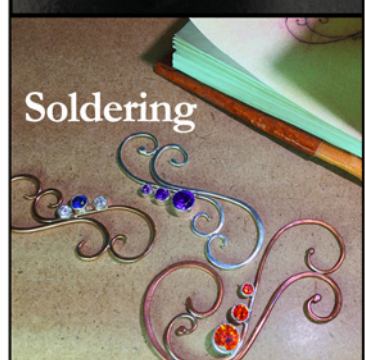

DOUBLETREE WORKSHOPS

WORKING WITH ORGANICS IN RESIN
BECKY NUNN 9AM-10AM
FEES: \$30 COTTONWOOD ROOM

MACRAMÉ BRACELETS!
LAURA GASPARRINI 9:30AM-12:30PM
FEES: \$75 COTTONWOOD ROOM

TINTING & ANTIQUING/SWELLEGANT
CHRISTI FRIESEN 10AM-12PM
FEES: \$15 REDWOOD ROOM

EAR CUFFS AND CLIMBERS
MICHELLE MARCHIANO 10AM-1PM
FEES: \$79 ROOM 194

SHELL SPIRAL BRACELET
DIANE WHITING 10AM-1PM
FEES: \$35 KIT \$20 LOBBY BAR

MAKING CONNECTIONS
SUSAN LENART KAZMER 10AM-3PM
FEES: \$125 IRONWOOD ROOM

OPEN BACK BEZELS WITH RESIN
BECKY NUNN 10:30AM TO 11:30AM
FEES: \$30 COTTONWOOD ROOM

FAUX RAKU WITH METAL CLAY
CARRIE STORY 12:30PM TO 3:30PM
FEES: \$110 ROOM 195

WHAT THE SWELL?! TILES/SWELLEGANT
CHRISTI FRIESEN 1PM-3PM
FEES: \$15 REDWOOD ROOM

BEAD AND BUTTON JEWELRY
HELEN DRIGGS 1PM-4PM
FEES: \$50 KIT \$25 BASSWOOD ROOM

PRONG SETTING
CAROLE WITT 2PM-5PM FEES: \$79 ROOM 194

FILL THE GAP – A 7 CORD BRACELET
SALLY BATTIS 2PM-5PM
FEES: \$50 KIT \$35 COTTONWOOD ROOM

HIGH SOCIETY BRACELET
DIANE WHITING 2PM-6PM
FEES: \$35 KIT FEE \$35 LOBBY BAR

TOTALLY TILED TIN
CHRISTI FRIESEN 4PM-5:30PM
FEES: \$15 REDWOOD ROOM

BUSINESS OF BEADING
CANDIE COOPER 4:30-6PM BASSWOOD ROOM

FOOL PROOF PRONGS
ANN SANICOLA 4:30PM-7:30PM
FEES: \$85 ROOM 195

HOW TO FINISH METAL
CAROLE WITT 6PM-9PM FEES: \$79 ROOM 195

RIVETED RAINBOWS - COLOR ON METAL
BETH SHEA 7PM-9PM
FEES: \$65 KIT \$20 BASSWOOD ROOM

Thurs Feb, 2nd

ELEGANT PATTERN WIRE BRACELET
MERILOU JENKINS 8AM-12PM
FEES: \$85 KIT \$50 BASSWOOD ROOM

RIPPLING RETICULATED EARRINGS
ANN SANICOLA 8:30AM-11:30AM
FEES: \$105 ROOM 195

CREATIVE FOUNDATIONS
CARRIE STORY 8:30AM-11:30AM
FEES: \$65 ROOM 195

COLOR ON METAL
HELEN DRIGGS 9AM-1PM
FEES: \$65 KIT \$35 COTTONWOOD ROOM

STAINED GLASS BUTTERFLIES
CHRISTI FRIESEN 10AM - 11:30AM
FEES: \$10 REDWOOD ROOM

RIVETING
ATALIA MOLARO 10AM-1PM FEES: \$79 ROOM 194

BOTANICAL IMPRESSIONS
LAURA MOORE 10AM-5PM
FEES: \$110 KIT \$25 COTTONWOOD ROOM

MY PRECIOUS 23K GOLD-LEAF SGRAFITTO
CHRISTI FRIESEN 12:30PM-1:30PM
FEES: \$10 REDWOOD ROOM

PROMETHEUS BRONZE BOOT CAMP
CARRIE STORY 12:30PM-3:30PM
FEES: \$95 ROOM 195

BEAD AND BUTTON JEWELRY
HELEN DRIGGS 1PM-4PM
FEES: \$50 KIT \$25 COTTONWOOD ROOM

INTERCHANGEABLE FRENCH TASSELS
DIANE WHITING 1:30PM-4:30PM
FEES: \$30 KIT \$27 LOBBY BAR

INTERMEDIATE RIVETING
ATALIA MOLARO 2PM-5PM
FEES: \$79 ROOM 194

FILL THE GAP – A 7 CORD BRACELET
SALLY BATTIS 2PM-5PM
FEES: \$50 KIT \$35 BASSWOOD ROOM

PENCILS ON POLYMER
CHRISTI FRIESEN 2:30PM-3:30PM
FEES: \$10 REDWOOD ROOM

FUN BUNN
CHRISTI FRIESEN 4:30PM-5:30PM
FEES: \$10 REDWOOD ROOM

OCEAN WAVES BRACELET
MARILYN GARDINER 4:30PM-7:30PM
FEES: \$50 KIT \$64 - \$27 ROOM 195

TORCH ENAMELING
ATALIA MOLARO 6PM-9PM
FEES: \$79 ROOM 194

Fri Feb, 3rd

NEFERTITI BRACELET
MERILOU JENKINS 8AM-12PM
FEES: \$85 KIT \$50 BASSWOOD ROOM

DOUBLE INFINITY BRACELET
MARILYN GARDINER 8:30AM-11:30AM
FEES: \$50 KIT FEE \$60 -\$36 ROOM 195

URBAN CONCHOS
HELEN DRIGGS 9AM-1PM
FEES: \$65 KIT \$35 COTTONWOOD ROOM

FUSION COLLUSION PENDANT
ANNE, GAIL & CHRISTI 9:30AM -5:30PM
FEES: \$150 REDWOOD ROOM

SILK SCARVES
MICHELLE MARCHIANO 10AM-1PM
FEES: \$79 ROOM 194

SILVER CLAY PENDANT WITH BEZEL
LAURA MOORE 10AM-5PM
FEES: \$185 KIT \$85 COTTONWOOD ROOM

CUTTING A CONCHO PENDANT
CANDIE COOPER 11AM-1PM
COTTONWOOD ROOM

BEGINNERS SILVER CLAY
CARRIE STORY 12:30PM-3:30PM
FEES: \$95 ROOM 195

COLOR ON METAL
HELEN DRIGGS 2PM-5PM
FEES: \$65 KIT \$35 COTTONWOOD ROOM

HALF DRILLED PEARLS
MICHELLE MARCHIANO 2PM-5PM
FEES: \$79 ROOM 194

FILL THE GAP – A 7 CORD BRACELET
SALLY BATTIS 2PM-5PM
FEES: \$50 KIT \$35 BASSWOOD ROOM

KNOTTED PEARL & LEATHER TASSEL
LAURA GASPARRINI 2PM-5PM
FEES: \$75 LOBBY BAR

BEGINNERS SILVER CLAY
CARRIE STORY 4:30PM-7:30PM
FEES: \$95 ROOM 195

HONEYCOMB CLASP BRACELET
DEB MOFFETT-HALL 6PM-9PM
FEES: \$30 KIT \$45 BASSWOOD ROOM

MAKE YOUR OWN FINDINGS
ATALIA MOLARO 6PM - 9PM FEES: \$79 ROOM 194

Sat Feb, 4th

CHRYSANTHEMUM BRACELET
MARILYN GARDINER 8:30AM-11:30AM
FEES: \$50 KIT FEE \$125 - \$36 ROOM 195

BEGINNING TORCH SOLDERING
MICHELLE MARCHIANO 10AM-1:30PM
FEES: \$79 ROOM 194

THREE DAISIES
LAURA MOORE 10AM-2PM
FEES: \$55 KIT \$25 BASSWOOD ROOM

CREATIVE PLAY DAY
CHRISTI FRIESEN 11AM-4PM
FEES: \$45 COTTONWOOD ROOM

TRANSVERSE LANDSCAPES
CARRIE STORY 12:30PM-3:30PM
FEES: \$95 ROOM 195

EAR CUFFS AND CLIMBERS
MICHELLE MARCHIANO 2PM-5PM
FEES: \$79 ROOM 194

SHAMBHALA WRAP MACRAME BRACELET
LAURA GASPARRINI 2PM-5PM
FEES: \$75 LOBBY BAR

HONEYCOMB CLASP STYLE BRACELET
DEB MOFFETT-HALL 4PM-7PM
FEES: \$30 KIT \$45 BASSWOOD ROOM

CANDY CANE CORD BRACELET
MARILYN GARDINER 4:30PM-7:30PM
FEES: \$50 KIT \$106-\$26 ROOM 195

DEMOS

ONGOING DEMOS, SPECIAL CLASSES AND PARTIES

FREE CLASS: IMPRESS ME PENDANTS

CHRISTI FRIESEN -REDWOOD ROOM- JAN 29, 10:00AM TO 11:00AM
HAVE FUN WITH POLYMER CLAY

FREE CLASS: TINY DRAGONFLIES

CHRISTI FRIESEN -REDWOOD ROOM- JAN 31, 10:00AM TO 11:00AM
HAVE FUN WITH POLYMER CLAY

JOOL TOOL DEMOS

GP299 - ONGOING LEARN ALL ABOUT THIS AMAZING NEW TOOL

KUMIHIMO DEMOS

REBECCA ANN COMBS -BOOTH #G182
ON-GOING KUMIHIMO DEMOS

NUNN DESIGN WORKSHOPS

BECKY NUNN -BOOTH #G110
LEARN TO USE RESINS, GLAZES AND STAMPINGS TO MAKE ELEGANT JEWELRY AND PENDANTS

SOFTFLEX DEMOS

FREE DEMOS - BOARDROOM ONGOING
LEARN TO USE COLORED BEADING WIRE, AND LEARN ALL ABOUT CRIMPING

JEWELRY MAKING DEMOS!

LAURA GASPARRINI, DAILY DEMONSTRATIONS ONGOING EACH DAY ON JEWELRY MAKING TECHNIQUES, CRIMPING, KNOTTING AND MORE!

WIRE WRAPPING DEMONSTRATIONS

PARAWIRE - BOOTH #GP300 WIRE-WORKING DEMOS

JEWELRY TOOLS DEMOS

STRING BEAD - RM 194 LEARN WHICH TOOLS TO USE AND HOW BEST TO USE THEM FOR ALL TYPES OF JEWELRY MAKING

MASTERS TALISMAN PROJECT

INSTRUCTORS: MEREDITH ARNOLD (MIXED MEDIA AND WIRE); MARILYN GARDINER (CHAINMAIL); SUSAN LENART KAZMER (RESIN); KATE RICHBOURG (METALWORK); EVA SHERMAN (COLD CONNECTIONS); AND CARRIE STORY (METAL CLAY).
JANUARY 29, FROM 7:00PM TO 9:00PM FEES: \$60



CREATIVE PLAY DAY!

with Christi Friesen & friends
Sat. Feb 4: 11:00-4:00 \$45
Everything provided!
signup Redwood Room

BEYOND BEADERY

Japanese Seed Beads
Swarovski Crystal Elements
Beads • Rivolis • Buttons
Chatons • Flat Backs
Miyuki Delicas
Drops • Magatamas
Cubes • Triangles
CzechMates 2-Hole Beads
Superduos • O-Beads
Czech 3-Cuts & Charlottes
Crystal Clay
Bead On It Boards
Ultrasuede
Shibori Silk Ribbon
Tulip Needles
Brass Cuff Bracelet Blanks
Glass Cabochons
Czech Buttons
... and SO MUCH MORE!!

Come see us in the
Beyond Beadery tent!



beyondbeadery.com
800-840-5548

TUCSON, AZ

Fusion Collusion:
Triple Terrific Pendant
workshop with
Anne, Gail & Christi!

**SILVER
POLYMER
BEADED FELT**

all day Fri, Feb. 3
Redwood Room sign up
\$150 = all mats included
all skill levels welcome

B
BEAD & DESIGN
SHOWS

Pasadena
Costa Mesa
Santa Clara
Tucson



TERRY HENRY

Current Bead & Design Show Schedule

Costa Mesa Bead & Design Show March 17 - 19

Hilton Costa Mesa 3050 Bristol St, Costa Mesa, CA

Santa Clara Bead & Design Show March 24 - 26

Santa Clara Marriott 2700 Mission College Blvd, Santa Clara, CA

Pasadena Bead & Design Show JULY 27 - 30

Hilton Pasadena 168 S. Los Robles Ave, Pasadena CA

300 ARTISAN BOOTHS, GALLERIES & WORKSHOPS

BEADS • GEMS • CLOTHING • JEWELRY • RESOURCES • TEXTILES
FINDINGS • VINTAGE • ARTS & CRAFTS • ANTIQUITIES • GOLD & SILVER

BEADANDDESIGN.COM

Ethiopian Opal with Flower

Black Spinal 6mm Faceted Coin Beads

Rainbow Moonstone 7mm Rondels with 6mm Round Ball

Blue Apatite 6mm Rondels with 6mm Round Ball

Pyrite Faceted 6mm Rounds Balls

Ruby (Dyed) 4.5mm Rondels with Flower

Fresh Water Pearls Cluster Dangle

Turquoise - Reconstituted Multi Cluster Dangle

Mixed Sapphire 1x1

Turquoise - Reconstituted Cluster Dangle

Chrysoprase 7.5mm Rondels with Flower

Black Spinal Mini Rondels with Fresh Water Pearls

Labradorite Ovals with Chain

GoddeSS
 7206 Melrose
 Los Angeles, CA 90046
 info@RealmOfTheGoddess.com
 323-525-1002

A-Copper - Amm Filigree Ball
 A-Copper - Sunburst
 A-Copper - Victoria Flower
 AF-1
 AF-40 cz
 Rose Gold Sonata
 N-54 cz
 Lacey Oak
 Black Spinal
 Black Spinal
 Black Spinal
 Pyrite Faceted 6mm Rounds Balls
 Japanese Maple
 Four Leaf Clover
 U-4
 A-22
 AF-26 cz
 CP-3
 Full Moon Maple
 Biwa Pearl
 AF-77
 G-202
 U-7 cz
 CP-1
 ST-17 Sliced Amethyst Stalactite
 ST-13 Black Onyx
 ST-14 Red Coral Ball
 CP-2
 ST-15 Turquoise
 ST-16 Blue Chalcedony Drusy
 Cottonwood
 Elm
 Lacey Oak
 Red Coral
 Hammered Oval
 Shimmer w/ squares
 Romantic
 CHNL - 17R Light Metal

www.RealmOfTheGoddess.com

The Tucson Bead Show

Radisson Suites

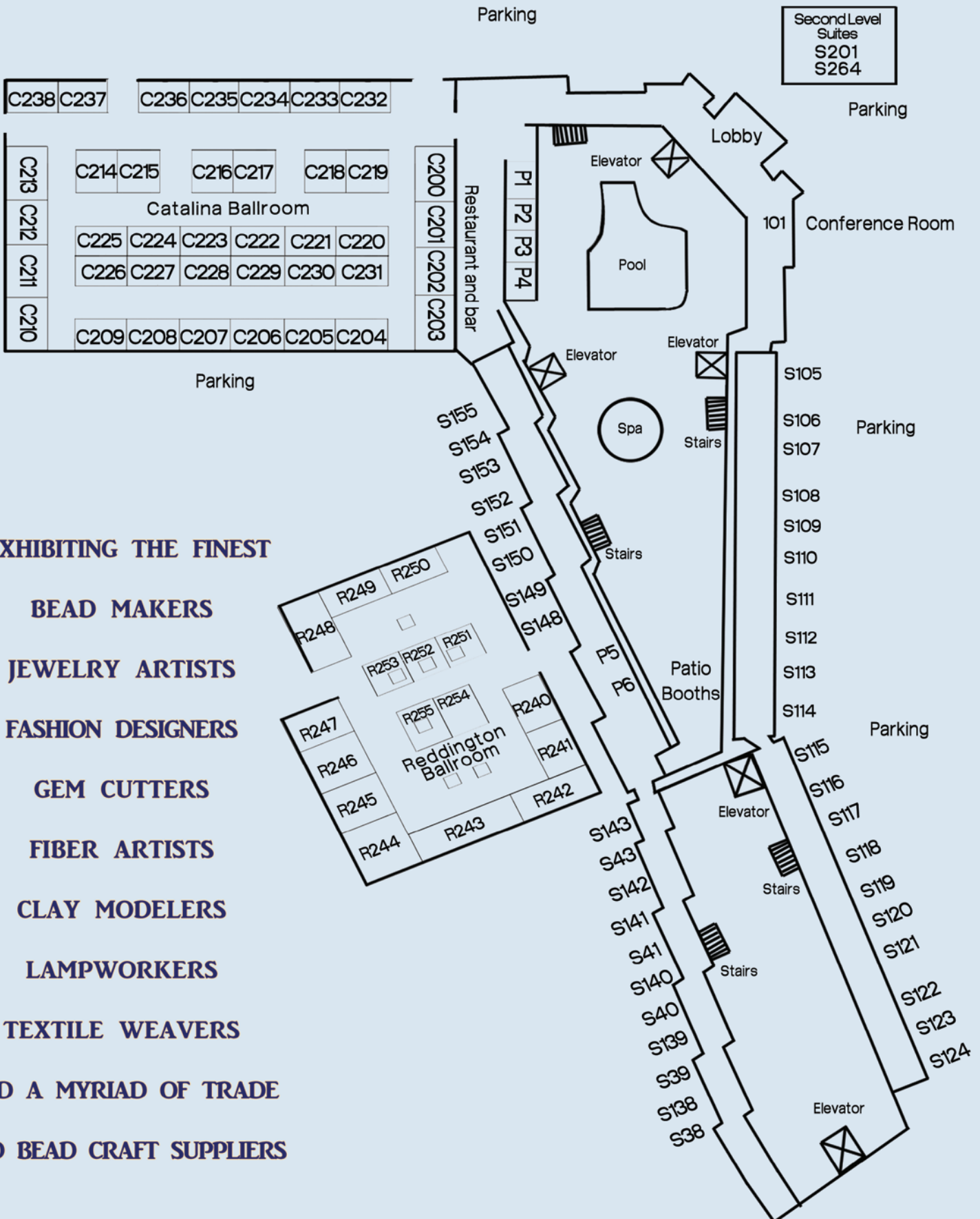

The Tucson Bead Show

Jan 30 - Feb 4
Monday-Saturday

Radisson Suites
6555 E Speedway Blvd • Tucson AZ

RADISSON EXHIBITORS

AFRICAN BEAD ART	P2 BARBARA HALL	R254
ALBA URBINA	R251 BEAD ART WORTH	S116
ALEA MARIE	C210 BEAD BISTRO	R247
AMAZING ANTIQUE BUTTONS	S151 BEADS & HONEY	C205-206
ANTIQUÉ TEXTILES	S108 BEST CRAFT ORGANIZER	S150
ART CLAY WORLD USA	S111 BETTY JANE'S CREATIONS	C232
AYLA'S ORIGINALS	S155 BEVERLY HEMBREE	C221
	BLACK HILLS PEWTER	R248
	BOKAMO DESIGNS	S153
	BUTTONS!	S151
	C&I INTERNATIONAL	C236-238
	CAROL FONDA-CLARK	C230-231
	CAROLE WITT	S107
	CHARLOTTE SILVERSTEIN	C200-201
	CHITWING TECHNOLOGY GROUP	C213
	COUGAR'S CREATIONS	S112
	DALE COUGAR ARMSTRONG	S112
	DANIEL WADE	S149



AYLA'S ORIGINALS

A Bead and Jewelry Boutique

AYLASORIGINALS.COM



RADISSON EXHIBITORS

DEBORA MAUSER DESIGNS	S118	LAURA SOUDER STUDIO	C222
DEDE KOLLARITSCH	C204	LAURA STAMPER DESIGNS	R252
DICHROIC INC	C230-231	LAURA ZEINER	C209
DJENNE BEAD ART	P3	LELIANI ARTS	C219
DONNE TOLBERT	C222	LINDA SICARD	S151
DOUG BALDWIN PHOTOGRAPHY	S115	LYNETTE NANCE	C205-206
EKSHA CREATIONS	R245	MARTI BROWN	S106
ELLE OF CALIFORNIA	C216	MELISSA MUIR - METALSMITH	S122
ENCHANTED BEADS BY JM	S113	MELISSA RODARTE	S148
ERIKA HARRIS	C216	METAL ART LAB	S114
EVA SHERMAN	S117	MONTY CLARK	C230-231
FERRO VALLEY TOOL	S149	MOXIE METAL	R251
FIRE SPIRIT	C208	NANSUI GEMS CO	C215
FRANCESCA WATSON DESIGNS	S121	NIKI PASSENIER	C203
FREDERIKKA PAYNE	R241	ODIE'S BEAD IT	C207
GARDEN OF BEADIN'	C200-201	OGIER YARNS	R240-241
GILROY GORRE	R243	PALAPALA	R254
GLOBAL MARKETPLACE	C225	PATTIE PARKHURST	RM264
GRAND RIVER BEADS LLC	S117	PEPPERMINT JIM	P1
GWEN YOUNGBLOOD	S114	PERSONAL TOUCH CREATIONS	C222
HANDBAST DESIGN	S152	PETER PANINO	R250
HANDY CADDY	C220	PURE SOURCE CRYSTALS	R250
ICON ASIAN ARTS	C217	RONDA STEVENS	S143
J.M. IMPORTS	C226-227	SHARON LEE	C220
JACKIE TRUTY	S111	SHELL LA VIE	R243
JAMES CHRISTIAN	C223	STEVE RHOADS	S153
JAN BECKER	C214	STICK LIZARD DESIGNS	C209
JENNIFER OSNER	S108	STRING BEAD	S107
JENNIFER PATTERSON DESIGNS	C211	STUDIO ST JEAN	RM201
JENNY TABRUM	C229	SUSI JOHNSTON	C217
JM BEADS & FINDINGS	RM101	TANGIBLE HEART STUDIO	C221
JULIE HAYMAKER THOMPSON	C212	TANYA MCGUIRE	S110
JULIE WISE	C224	TEJAS BEADS	C237
JUMKHAWALA ABBA	S154	TERRY HENRY GLASSWORKS	S105
JUNE MALONE	S113	THE BEADING HOUSE	S109
KALABANDAR: SCARVES FROM AFAR	C214	THE BLUE LIZARD STUDIO	C204
KELLY THOMPSON	S148	THE DRAGON'S ODYSSEY	S106
KIM FOX	S152	THE FRECKLED PEAR	S148
KIM ST JEAN	RM201	TILDEN STONE & GLASSWORKS	C223
KLEW'S GALLERY	C218	TRACEY SEDER DONOUGHE	C229
KNITTEN JEN'S BEADS	C229	TWISTS N TURNS LLC	S143
KOCHYAN VALLEY	C233-234	UNBUTTONS	S151
		WISE CRAFT STUDIOS	C224

RADISSON WORKSHOPS

January 27, 28, 29

SHOPPING WITH DALE!!

DALE "COUGAR" ARMSTRONG 8:30AM-7:30PM
FEES: \$120 SUITE 112

Mon Jan 30th

SQUIGGLES, STREAMERS & HOOPS...OH MY!

MARTI BROWN 9AM-12PM
FEES: \$105 SUITE 106

GRAFFITI BRACELET

DEBORA MAUSER 9AM-12PM
FEES: \$125 SUITE 118

COOL LAVA & TORCH FIRED ENAMELS

JACKIE TRUTY 9AM-12PM
FEES: \$85 SUITE 111

LET'S MAKE EARRINGS!

DALE "COUGAR" ARMSTRONG 9AM-12:30PM
FEES: \$65 SUITE 112

PLAYING WITH FIRE (AND LEATHER)

EVA SHERMAN 9AM-12PM
FEES: \$125 SUITE 117

NO SOLDER, NO GLUE

GWEN YOUNGBLOOD 9AM - 12:30PM
FEES: \$110 SUITE 114

WOVEN TEARDROP PENDANT

RONDA STEVENS 9AM-12:30PM
FEES: \$85 SUITE 143

TREASURES OF THE SEA PENDENT COPPER ELECTROFORMING FOR ARTISTS AND MAD SCIENTISTS

TERRY HENRY 9AM-3PM
FEES: \$75 KIT \$65 SUITE 105

BEZEL AND TUBE SETTING WORKSHOP

MELISSA MUIR 9AM-4PM
FEES: \$225 SUITE 122

HIP TO BE SQUARE II PENDANT

KIM ST JEAN 9AM-4PM
FEES: \$145 SUITE 201

METALS 1

IPATTIE PARKHURST 9AM-5PM
FEES: \$120 SUITE 264

KITCHEN TABLE SOLDERING IN TUCSON!

FRANCESCA WATSON 9:30AM-5:30PM
FEES: \$200 SUITE 121

PEARL KNOTTING

SYMONE BEASLEY 10AM-1PM
FEES: \$79 SUITE 107

DRAPE ME IN BLOOMS - A SHRINK

PLASTIC NECKLACE
JULIE HAYMAKER 12PM-3PM
FEES: \$80 ROOM 364

ARCHIPELAGO BRACELET

MELISSA RODARTE 1PM-4PM
FEES: \$35 KIT \$35 SUITE 148

SILVER BRAIDED RING WITH GEMSTONE

JACKIE TRUTY 1PM-4PM
FEES: \$80 SUITE 111

UNISEX/CLASSIC CABOCHON RING

DALE "COUGAR" ARMSTRONG 1PM-6PM
FEES: \$85 SUITE 112

ART DECO BRACELET

RONDA STEVENS 1:30PM-5PM
FEES: \$100 SUITE 143

SILVER SCROLL CUFF

EVA SHERMAN 1:30PM-6PM
FEES: \$145 SUITE 117

MAKE IT & TAKE IT: IT'S IMPRESSIONABLE

MARTI BROWN 2PM - 5PM
FEES: \$25 SUITE 106

SOFT SOLDERING

CAROLE WITT 2PM-5PM
FEES: \$79 SUITE 107

SCRAFFITTO ENAMELING

DEBORA MAUSER 2PM-5PM
FEES: \$125 SUITE 118

QUICK AND EASY LEATHER CUFF

GWEN YOUNGBLOOD 2PM-5:30PM
FEES: \$110 SUITE 114

LEATHER SLIDER BRACELET

KIM ST JEAN 5PM-8PM
FEES: \$115 SUITE 201

BEAD RING CLASS

RONDA STEVENS 6PM-7:30PM
FEES: \$55 SUITE 143

SAWING AND PIERCING

PATTIE PARKHURST 6PM-8PM
FEES: \$50 SUITE 264

LINE FOLD CUFF

MARTI BROWN 6PM-9PM
FEES: \$110 SUITE 106

RHINESTONE JEWELRY

CAROLE WITT 6PM-9PM
FEES: \$79 SUITE 107

PAPER BEADS

SYMONE BEASLEY 6PM-9PM
FEES: \$79 SUITE 107

DRAGONFLY PATH BRACELET

MELISSA RODARTE 7PM-9PM
FEES: \$15 KIT \$18 SUITE 148

PARALLAX AMULET

MELISSA RODARTE 7PM-9PM
FEES: \$15 KIT \$11 SUITE 148

TRIPOLI EARRINGS

MELISSA RODARTE 7PM-9PM
FEES: \$15 KIT \$5 SUITE 148



Kumihimo



Playing with Fire



Rhinestone Jewelry

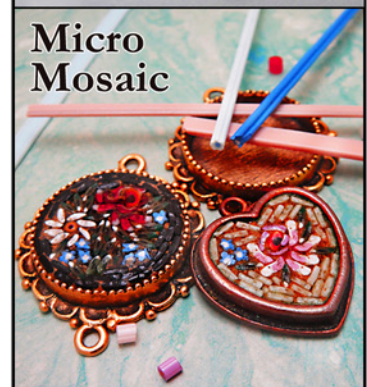

Micro Mosaic



Tripoli Earrings

RADISSON WORKSHOPS

STAR JASMINE EARRINGS
MELISSA RODARTE 7PM-9PM
FEES: \$15 KIT \$5 SUITE 148

FRUIT LOOPS BRACELET
MELISSA RODARTE 7PM-9PM
FEES: \$15 KIT \$9 SUITE 148

SCALLOPED WREATH
MELISSA RODARTE 7PM-9PM
FEES: \$15 KIT \$9 SUITE 148

Tues Jan 31st

GEMSTONE TREE OF LIFE
DALE "COUGAR" ARMSTRONG 9AM - 12PM
FEES: \$55 SUITE 112

TEARDROPS AND HORSESHOES
MARTI BROWN 9AM-12PM
FEES: \$100 SUITE 106

JOOFTOOL WORKSHOP
MELISSA MUIR 9AM-12PM
FEES: \$125 SUITE 122

FILIGREE PETAL & PEARL PENDANT
JACKIE TRUTY 9AM -12PM
FEES: \$80 SUITE 112

COPPER STAMPED EARRINGS
DEBORA MAUSER 9AM-12:00PM
FEES: \$115 SUITE 118

TWISTS N TURNS BRACELET - TNT
RONDA STEVENS 9AM-12:30PM
FEES: \$85 SUITE 143

HOT WIRED
EVA SHERMAN 9AM-12:30PM
FEES: \$125 SUITE 117

CREATIVE STONE SETTING I
PATTIE PARKHURST 9AM-4PM
FEES: \$100 SUITE 264

LIGHT AND SHADOW: THE ART OF PHOTOGRAPHING JEWELRY, BEADS, METAL CLAY, & GLASS
DOUG BALDWIN 9AM-4PM
FEES: \$175 SUITE 115

STERLING SHIELD PENDANT
KIM ST JEAN 9AM-4PM
FEES: \$165 SUITE 201

WIRE 1-2-3
GWEN YOUNGBLOOD 9AM-5:30PM
FEES: \$199 SUITE 114

ROLL PRINTING AND KEUM BOO
FRANCESCA WATSON 9:30AM-5PM
FEES: \$215 SUITE 121

ETCHING
SYMONE BEASLEY 10AM-1PM
FEES: \$79 SUITE 107

KUMIHIMO/MAGNETIC BRACELET
KIM FOX 1PM-4PM
FEES: \$65 SUITE 152

DESERT LILY PENDANT
MELISSA RODARTE 1PM-4PM
FEES: \$35 KIT \$14 SUITE 148

DESERT LILY PENDANT
MELISSA RODARTE 1PM-4PM
FEES: \$35 KIT \$14 SUITE 148

LIFE'S A SLICE OF FRUIT— RESIN & SILVER PENDANT
JACKIE TRUTY 1PM-4PM
FEES: \$85 SUITE 111

ULTIMATE CABOCHON PENDANT
DALE "COUGAR" ARMSTRONG 1PM - 6PM
FEES: \$95 SUITE 112

LISSO RING
EVA SHERMAN 1:30PM-5PM
FEES: \$125 SUITE 117

MARQUISE BRACELET
RONDA STEVENS 1:30PM-5PM
FEES: \$115 SUITE 143

AIR CHASED CUFF
MARTI BROWN 2PM-5PM
FEES: \$110 SUITE 106

ELECTROPLATING
SYMONE BEASLEY 2:00PM-5PM
FEES: \$79 SUITE 107

TRAPEZE EARRINGS
DEBORA MAUSER 2PM-5PM
FEES: \$150 SUITE 118

FALLING INTO SPRING , A SHRINK PLASTIC CHARM NECKLACE
JULIE HAYMAKER 3PM-6PM
FEES: \$95 ROOM 364

STAMPING AND TEXTURING METAL
PATTIE PARKHURST 5PM-7PM
FEES: \$50 SUITE 264

MIRROR IMAGE EARRINGS
KIM ST JEAN 5PM-8PM
FEES: \$95 SUITE 201

LEATHER WRAP BRACELET
AYLA PIZZO 5:30PM-6:30PM
FEES: \$15 SUITE 155

ORION ARC WELDING WORKSHOP
MELISSA MUIR 5:30PM-8:30PM
FEES: \$250 SUITE 148

STERLING SILVER COLLARS
RONDA STEVENS 6PM-7:30PM
FEES: \$60 SUITE 143

THE "O" RING
EVA SHERMAN 6PM-8PM
FEES: \$105 SUITE 117

ORGANIC METAL PATINAS
SYMONE BEASLEY 6PM-9PM
FEES: \$79 SUITE 107

RAINFOREST LEAVES
MARTI BROWN 6PM-9PM
FEES: \$115 SUITE 106

EXPLOSION PENDANT
DEBORA MAUSER 6PM-9PM
FEES: \$120 SUITE 118

Wed Feb 1st

CATCHING THE DREAM
MARTI BROWN 9AM-12PM
FEES: \$105 SUITE 106

ARGENTIUM FUSED EARRINGS
DEBORA MAUSER 9AM-12PM
FEES: \$125 SUITE 118

SOLDERING 1-2-3
GWEN YOUNGBLOOD 9AM-12PM
FEES: \$110 SUITE 114

DOUBLE THE LOVE
DALE "COUGAR" ARMSTRONG 9AM- 12:30PM
FEES: \$60 SUITE 112

JUMP RING WITH BLING
EVA SHERMAN 9:00AM-12:30PM
FEES: \$125 SUITE 117

LAMPWORK BEAD BRACELET
RONDA STEVENS 9AM-1PM
FEES: \$135 SUITE 143

TREASURES OF THE SEA BRACELET COPPER ELECTROFORMING FOR ARTISTS AND MAD SCIENTISTS
TERRY HENRY 9AM-3PM
FEES: \$75 KIT \$75 SUITE 105

ORION ARC WELDING WORKSHOP
MELISSA MUIR 9AM-4PM
FEES: \$250 SUITE 122

METAL TECHNIQUES PART II
PATTIE PARKHURST 9AM-4PM
FEES: \$120 SUITE 264

LIGHT AND SHADOW: THE ART OF PHOTOGRAPHING JEWELRY, BEADS, METAL CLAY, & GLASS
DOUG BALDWIN 9AM-4PM
FEES: \$175 »SUITE 115

ENAMELING ABSTRACTS WITH SILVER CLAY & SYRINGE
JACKIE TRUTY 9AM-4PM
FEES: \$120 SUITE 111

FUN WITH BRAZING
KIM ST JEAN 9AM-4PM
FEES: \$135 SUITE 201

KITCHEN TABLE SOLDERING IN TUCSON!
FRANCESCA WATSON 9:30AM-5:30PM
FEES: \$200 SUITE 121

TORCH ENAMELING
ATALIA MOLARO 10AM-1PM
FEES: \$79 SUITE 107

SEDONA DREAMS BRACELET
MELISSA RODARTE 1PM-4PM
FEES: \$35 KIT \$30 SUITE 148

RADISSON WORKSHOPS

PEARLS LAMPWORK OR GEMSTONES & KUMIHIMO

KIM FOX 1PM-5PM
FEES: \$105 SUITE 152

PEEK-A-BOO PENDANT

DEBORA MAUSER 1PM-5PM
FEES: \$125 SUITE 118

WEARING WONDERLAND- A SHRINK PLASTIC CHUNKY BRACELET

JULIE HAYMAKER 1PM-6PM
FEES: \$130 ROOM 364

SIMPLE SOLDERED SILVER RINGS

EVA SHERMAN 1:30PM-6PM
FEES: \$145 SUITE 117

STERLING SILVER SPINNER RING

RONDA STEVENS 2PM-3:30PM
FEES: \$45 SUITE 143

ENAMELED FLOWERS

ATALIA MOLARO 2PM-5PM
FEES: \$79 SUITE 107

SAWING AND PIERCING

PATTIE PARKHURST 2PM-5PM
FEES: \$50 KIT \$20 SUITE 264

INSPIRED BY FILIGREE

GWEN YOUNGBLOOD 2PM-5:30PM
FEES: \$125 SUITE 114

OLD MEETS NEW

MARTI BROWN 2PM-6PM
FEES: \$119 SUITE 106

STERLING SILVER SCROLL RING

RONDA STEVENS 3:30PM-5:30PM
FEES: \$40 SUITE 143

FURNACE GLASS FRINGE

AYLA PIZZO 4PM-6:30PM
FEES: \$95 SUITE 155

BUTTON PEARL RING

KIM ST JEAN 5PM-8PM
FEES: \$115 SUITE 201

WHIMSICAL WEAVE BRACELET

RONDA STEVENS 6PM-7:30PM
FEES: \$55 SUITE 143

ADVANCED TORCH ENAMELING

ATALIA MOLARO 6PM- 9PM
FEES: \$79 SUITE 107

FRUIT LOOPS BRACELET

MELISSA RODARTE 7PM-9PM
FEES: \$15 KIT \$9 SUITE 148

TRIPOLI EARRINGS

MELISSA RODARTE 7PM-9PM
FEES: \$15 KIT \$5 SUITE 148

PARALLAX AMULET

MELISSA RODARTE 7PM-9PM
FEES: \$15 KIT \$11 SUITE 148

STAR JASMINE EARRINGS

MELISSA RODARTE 7PM-9PM
FEES: \$15 KIT \$5 SUITE 148

DRAGONFLY PATH BRACELET

MELISSA RODARTE 7PM-9PM
FEES: \$15 KIT FEE \$18 SUITE 148

SCALLOPED WREATH

MELISSA RODARTE 7PM-9PM
FEES: \$15 KIT FEE \$9 SUITE 148

Thur Feb 2nd

LIFE'S A SLICE OF FRUIT— RESIN & SILVER PENDANT

JACKIE TRUTY 9AM-12PM
FEES: \$85 SUITE 111

LET'S MAKE EARRINGS

DALE "COUGAR" ARMSTRONG 9AM-12:30PM
FEES: \$65 SUITE 112

ART DECO BRACELET

RONDA STEVENS 9AM-12:30PM
FEES: \$100 SUITE 143

QUICK AND EASY LEATHER CUFF

GWEN YOUNGBLOOD 9AM-12:30PM
FEES: \$110 SUITE 114

HI-TECH HIDES

MARTI BROWN 9AM-1PM
FEES: \$100 SUITE 106

BARBELL PENDANT AND EARRINGS

DEBORA MAUSER 9AM-1PM
FEES: \$150 SUITE 118

CREATIVE STONE SETTING II

PATTIE PARKHURST 9AM-4PM
FEES: \$100 SUITE 264

PHOTOSHOP FOR JEWELRY, BEADS, PMC, & GLASS ARTISTS

DOUG BALDWIN 9AM-4PM
FEES: \$175 SUITE 115

KINETIC JEWELRY

MELISSA MUIR 9AM-4PM
FEES: \$225 SUITE 122

STICKS AND STONES EARRINGS

KIM ST JEAN 9AM-4PM
FEES: \$155 SUITE 201

THE ENAMELED NECKLACE IN TUCSON!

FRANCESCA WATSON 9:30AM-5PM
FEES: \$190 SUITE 121

PRONG SETTING

CAROLE WITT 10AM-1PM
FEES: \$79 SUITE 107

R2R CUFF

EVA SHERMAN 10AM-4PM
FEES: \$185 SUITE 117

GLAMOROUS GLAMOROUS

AYLA PIZZO 10:30AM-3PM
FEES: \$295 SUITE 155

WONDERLAND FAIRY -SHRINK PLASTIC NECKLACE

JULIE HAYMAKER 12PM-3PM
FEES: \$105 ROOM 364

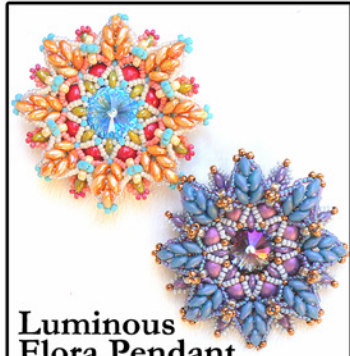

Luminous
Flora Pendant



Captured Cabochon



Lasso Ring



Glass Fusing



Big Tucson Ring

RADISSON WORKSHOPS



Desert Lily

SILVER AND POLYMER SUNSET PENDANT
JACKIE TRUTY 1PM-4PM
FEES: \$85 SUITE 111

LUMINOUS FLORA PENDANT
MELISSA RODARTE 1PM-5PM
FEES: \$40 KIT \$12 SUITE 148

FANCY SPIRAL KUMIHIMO NECKLACE
KIM FOX 1PM-5PM
FEES: \$105 SUITE 152

WOVEN TEARDROP PENDANT
RONDA STEVENS 1:30PM-5PM
FEES: \$85 SUITE 143

**MAKE IT & TAKE IT:
IT'S IMPRESSIONABLE**
MARTI BROWN 2PM-5PM
FEES: \$25 SUITE 106

SOLDERING WORKSHOP (STONE SETTING)
CAROLE WITT 2PM-9PM
FEES: \$158 SUITE 107

**BASKET WEAVE STONE ON STONE
PENDANT**
KIM ST JEAN 5PM-8PM
FEES: \$115 SUITE 201

BEAD RING CLASS
RONDA STEVENS 6PM-7:30PM
FEES: \$55 SUITE 143

CHANDELIER NECKLACES
PATTIE PARKHURST 6PM-8PM
FEES: \$50 KIT \$20 - \$40 SUITE 264

Fri Feb 3rd

RAINFOREST LEAVES
MARTI BROWN 9AM-12PM
FEES: \$115 SUITE 106

**SILVER BRAIDED RING WITH
GEMSTONE**
JACKIE TRUTY 9AM-12PM
FEES: \$80 SUITE 111

CAPTURED CABOCHON
DEBORA MAUSER 9AM-12PM
FEES: \$120 SUITE 118

MARQUISE BRACELET
RONDA STEVENS 9AM-12:30PM
FEES: \$115 SUITE 143

BUBBLE EARRINGS
EVA SHERMAN 9AM-12:30PM
FEES: \$125 SUITE 117

GEMSTONE TREE OF LIFE
DALE "COUGAR" ARMSTRONG 9AM-12:30PM
FEES: \$55 SUITE 112

**WOODLAND FAIRY BRACELET COPPER
ELECTROFORMING FOR ARTISTS
AND MAD SCIENTISTS**
TERRY HENRY 9AM- 2PM
FEES: \$75 KIT \$75 SUITE 105

SOLDERING 101
PATTIE PARKHURST 9AM-3PM
FEES: \$100 SUITE 264

LEATHER METAL GLASS
MELISSA MUIR 9AM-4PM
FEES: \$225 SUITE 122

**LIGHT AND SHADOW: THE ART OF
PHOTOGRAPHING JEWELRY, BEADS,
METAL CLAY, & GLASS**
DOUG BALDWIN 9AM-4PM
FEES: \$175 SUITE 115

CAB ON A BEAD PENDANT/LINK
KIM ST JEAN 9AM-4PM
FEES: \$155 SUITE 201

METALSMITHING 1-2-3
GWEN YOUNGBLOOD 9AM-5:30PM
FEES: \$210 SUITE 114

THE BIG ASS RING IN TUCSON!
FRANCESCA WATSON 9:30AM-5:30PM
FEES: \$225 SUITE 121

LEATHER WRAP BRACELET
AYLA PIZZO 10AM-11AM
FEES: \$15 SUITE 155

BEGINNING TORCH SOLDERING
CAROLE WITT 10AM-1:30PM
FEES: \$79 SUITE 107

STAR OF WONDER ORNAMENT
MELISSA RODARTE 10AM-5PM
FEES: \$65 KIT \$75 SUITE 148

COOL LAVA & TORCH FIRED ENAMELS
JACKIE TRUTY 1PM-4PM
FEES: \$85 SUITE 111

FILIGREE COCKTAIL RING
DALE "COUGAR" ARMSTRONG 1PM-6PM
FEES: \$90 SUITE 112

CELEBRATE THE STONE!
DALE "COUGAR" ARMSTRONG 1PM-6PM
FEES: \$145 SUITE 112

DAISY CHAIN PENDANT
EVA SHERMAN 1:30PM-5PM
FEES: \$125 SUITE 117

TWISTS N TURNS BRACELET - TNT
RONDA STEVENS 1:30PM-5PM
FEES: \$85 SUITE 143

MICRO MOSAIC
CAROLE WITT 2PM-5PM
FEES: \$79 SUITE 107

FLORAL FIBULA
MARTI BROWN 2PM-5PM
FEES: \$105 SUITE 106

BYPASS EARRINGS AND BRACELET
DEBORA MAUSER 2PM-6PM
FEES: \$165 SUITE 118

MY MELTING HEART - SHRINK PLASTIC BRACELET
JULIE HAYMAKER 3PM-6PM
FEES: \$95 ROOM 364

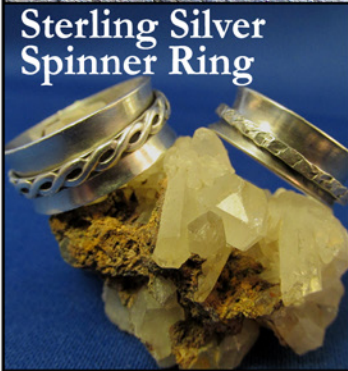

**Sterling Silver
Spinner Ring**



Treasures of the Sea



Riveting



**Leather
Metal Glass**

RADISSON WORKSHOPS

JOOLTOOL WORKSHOP

MELISSA MUIR 5PM-8PM
FEES: \$125 SUITE 122

3-D PENDANT

KIM ST JEAN 5PM-8PM
FEES: \$95 SUITE 201

STERLING SILVER COLLARS

RONDA STEVENS 6PM-7:30PM
FEES: \$60 SUITE 143

UFO PARTY

KIM FOX 6PM-9PM
FEES: \$25 SUITE 152

GLASS FUSING - BUT I DON'T HAVE A KILN!

CAROLE WITT 6PM-9PM
FEES: \$79 SUITE 107

TRIPOLI EARRINGS

MELISSA RODARTE 7PM-9PM
FEES: \$15 KIT \$5 SUITE 148

PARALLAX AMULET

MELISSA RODARTE 7PM-9PM
FEES: \$15 KIT \$11 SUITE 148

STAR JASMINE EARRINGS

MELISSA RODARTE 7PM-9PM
FEES: \$15 KIT \$5 SUITE 148

FRUIT LOOPS BRACELET

MELISSA RODARTE 7PM-9PM
FEES: \$15 KIT \$9 SUITE 148

DRAGONFLY PATH BRACELET

MELISSA RODARTE 7PM-9PM
FEES: \$15 KIT \$18 SUITE 148

SCALLOPED WREATH

MELISSA RODARTE 7PM- 9PM
FEES: \$15 KIT \$18 SUITE 148

Sat Feb 4th

STERLING SILVER SPINNER RING

RONDA STEVENS 9AM-10:30AM
FEES: \$45 SUITE 143

SILVER & POLYMER SUNSET PENDANT

JACKIE TRUTY 9AM-12PM
FEES: \$85 SUITE 111

KEUMBOO

PATTIE PARKHURST 9AM-1PM
FEES: \$75 KIT \$55 SUITE 264

RETICULATION PENDANT AND EARRINGS

DEBORA MAUSER 9AM-1PM
FEES: \$140 SUITE 118

ULTIMATE CABOCHON PENDANT

DALE "COUGAR" ARMSTRONG 9AM-2PM
FEES: \$95 SUITE 112

HOLLOW FORM AND SHADOW BOX JEWELRY

MELISSA MUIR 9AM-4PM
FEES: \$225 SUITE 122

TALISMAN TRIO

MARTI BROWN 9AM-4PM
FEES: \$185 SUITE 106

METAL MORPHOSIS

EVA SHERMAN 9:00AM TO 4:00PM
FEES: \$185 SUITE 117

LIGHT AND SHADOW: THE ART OF PHOTOGRAPHING JEWELRY, BEADS, METAL CLAY, & GLASS

DOUG BALDWIN 9AM-4PM
FEES: \$175 SUITE 115

THAT'S A WRAP BRACELET

KIM ST JEAN 9AM-5PM
FEES: \$155 SUITE 201

A CLASSIC TURQUOISE NECKLACE IN TUCSON!

FRANCESCA WATSON 9PM-5:30PM
FEES: \$225 SUITE 121

LAYERED AND RIVETED

GWEN YOUNGBLOOD 9AM-5:30PM
FEES: \$199 SUITE 114

FURNACE GLASS FRINGE

AYLA PIZZO 10AM-12:30PM
FEES: \$95 SUITE 155

STACKABLES

SYMONE BEASLEY 10AM-1PM
FEES: \$79 SUITE 107

STERLING SILVER SCROLL RING

RONDA STEVENS 10:30AM-12:30PM
FEES: \$40 SUITE 143

FRACTAL FOUNDATIONS BRACELET

MELISSA RODARTE 1PM-4PM
\$35 KIT \$30 SUITE 148

FILIGREE PETAL & PEARL PENDANT

JACKIE TRUTY 1PM-4PM
FEES: \$80 SUITE 111

LAMPWORK BEAD BRACELET

RONDA STEVENS 1PM-5PM
FEES: \$135 SUITE 143

RIVETING

SYMONE BEASLEY 2PM-5PM
FEES: \$79 SUITE 107

WILD WOMAN BANGLES

DEBORA MAUSER 2PM-5PM
FEES: \$115 SUITE 118

FREE OPEN STUDIO

DALE "COUGAR" ARMSTRONG 2:30PM-5:30PM
FEES: \$0 SUITE 112

WHIMSICAL WEAVE BRACELET

RONDA STEVENS 6PM-7:30PM
FEES: \$55 SUITE 143

UNISEX/CLASSIC CABOCHON RING

DALE "COUGAR" ARMSTRONG
FEES: \$85 SUITE 112



COOL
LAVA



Hot Wired



Metalsmithing 1-2-3



Archipelago
Bracelet

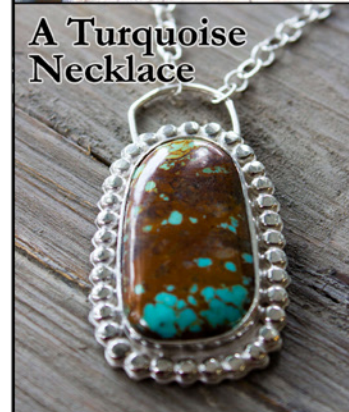

A Turquoise
Necklace



© SUSAN LENART KAZMER
ICE RESIN®

Explore new Susan Lenart Kazmer ICE Resin® tools & accessories for jewelry and mixed media.
Visit us at Booth #GF197 • www.iceretin.com

Ranger
www.rangerink.com

TRUE-BLUE SHUTTLE (TURQUOISE ROUTE)

COMPLIMENTARY SHUTTLE SERVICE IS PROVIDED TO MAJOR DOWNTOWN AND CENTRAL LOCATIONS, MAKING STOPS AT THE RADISSON SUITES, DOUBLETREE REID PARK, SIMPSON ST PARKING HUB, CONVENTION CENTER, GEM MALL AND HOLIDOME, 10AM TO 6PM DAILY

CONTACT SHUTTLE AT (520) 825-8888

DOUBLETREE TUCSON REID PARK

445 S ALVERNON WAY, TUCSON, AZ 85711
(520) 881-4200

RADISSON SUITES

6555 EAST SPEEDWAY BLVD, TUCSON AZ 85710
(520) 721-7100

SHOW OFFICE CONTACT (530) 274-2222

OR INFO@BEADAGIO.COM